

Key:

----- Proposed No Waiting At Any Time Restrictions

==== Existing No Waiting At Any Time Restrictions

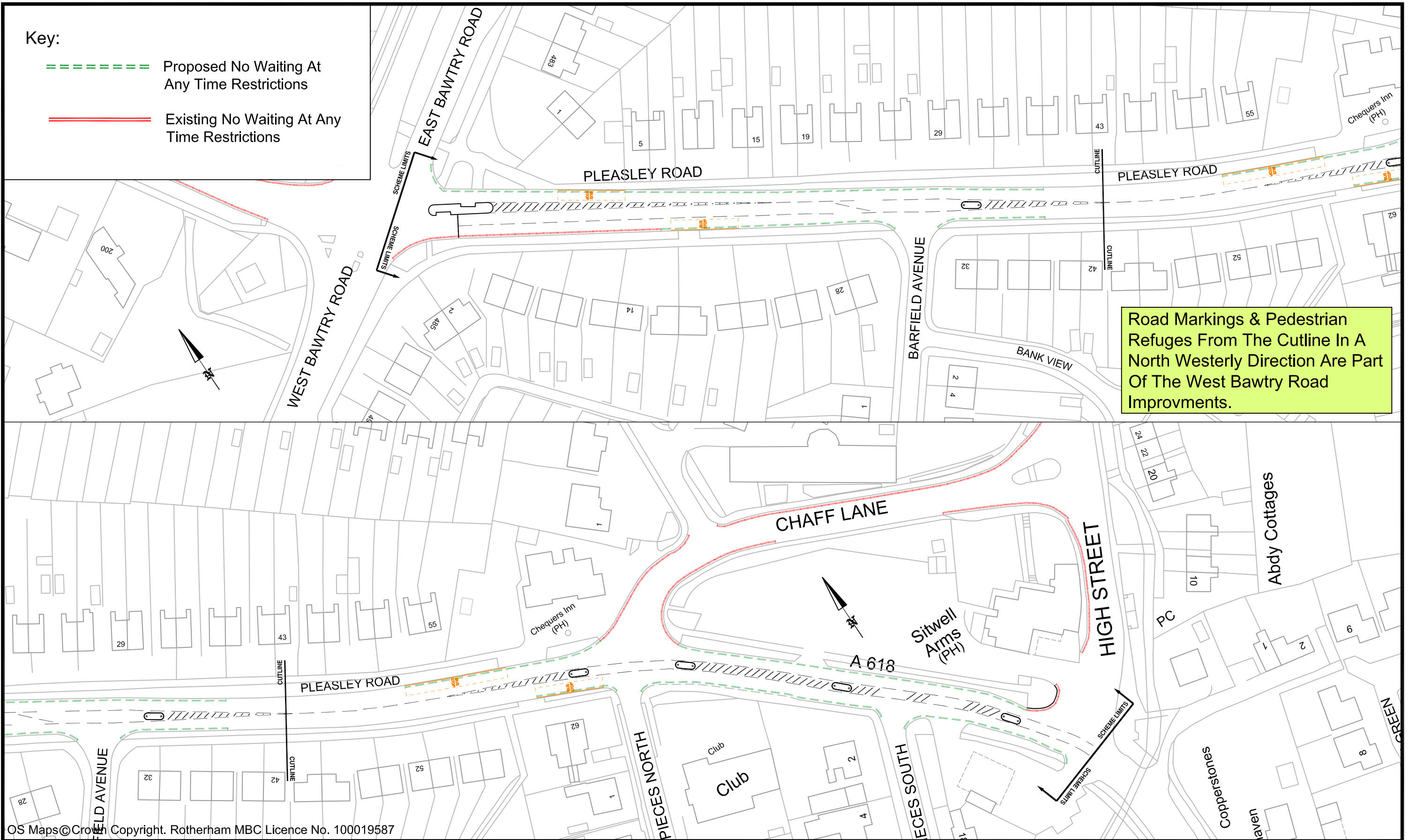

Road Markings & Pedestrian Refuges From The Cutline In A North Westerly Direction Are Part Of The West Bawtry Road Improvements.

OS Maps© Crown Copyright. Rotherham MBC Licence No. 100019587



Strategic Director:
Karl Battersby Bsc (Hons) MTPL MRTPI

Rotherham Metropolitan Borough Council
Environment & Development Services
Bailey House, Rawmarsh Road,
Rotherham S60 1TD

Client:

Title
Proposed Waiting Restrictions - Pleasley Road, Whiston

Dwg. No. 126/18/TT445B

Rev.

Scales (if A3) 1:1000

Drawn PH

Date JAN 08

Chd. by ***

Rev. Description